

AGENDA ITEM NO.

TRAFFORD COUNCIL

THE LICENSING SUB-COMMITTEE – 26th JUNE 2019

REPORT OF THE HEAD OF REGULATORY SERVICES

REPORT REF. NO.

APPLICATION FOR THE GRANT OF A VARIATION TO THE PREMISES LICENCE – HALE COUNTRY CLUB, 47 CLAY LANE, HALE, CHESHIRE, WA15 7AF

PURPOSE

To advise Members of an application for the Grant of a Major Variation to premises licence PL000667 for Hale Country Club which has attracted objections from a local resident and from the Council's Environmental Pollution Team.

OPTIONS

The Sub-Committee should take such steps as they consider necessary for the promotion of the Licensing Objectives in accordance with the provisions of subsection 18(4) of the Licensing Act 2003.

Nigel Smith
Head of Regulatory Services

Further Information From:

Name: Joanne Boyle
Licensing Team Leader
Extension: 4129

Proper Officer for the purposes of L.G.A 1972, S.100D
(background papers): Head of Regulatory Services

Appendices:

Appendix A – Application and Operating Schedule (including layout of premises)
Appendix B – Premises Licence PL000667
Appendix C – Representations

1. Background

1.1 Premises Licence PL000667 (Appendix B) – for Hale Country Club, Clay Lane, Hale is currently held by Hale Country Club Limited, 47 Clay Lane, Timperley, WA15 7AF.

2. Application for the Grant of a Premises Licence

2.1 On the 18th April 2019 the Licensing Section received an application (**Appendix A**) from Eversheds Sutherland, Solicitors acting for Hale Country Club Limited for the grant of a variation to the existing premises licence.

2.2 The current licence permits the following licensable activities:

Indoors and Outdoors

Playing of recorded music	10.00 to 24.00	Mon to Sun
Sale of alcohol (On and Off)	10.00 to 24.00	Mon to Sun
Live music	10.00 to 24.00	Mon to Sun
Performance of films	10.00 to 24.00	Mon to Sun
Performance of dance and similar entertainment	10.00 to 24.00	Mon to Sun

Indoors Only

Late night refreshment	23.00 to 24.00	Mon to Sun
------------------------	----------------	------------

2.4 The licence permits licensable activities to take place in the external area marked in yellow on the deposited plan (the perimeter of the football field) on no more than 10 occasions. A colour copy of the plan will be available at the meeting.

2.5 The application is for the variation of the premises licence in respect of outside events in the area outlined in yellow on the premises licence plan (the perimeter of the football field).

2.6 The applicant requests that the licence be varied to read as follows:

Indoors

Playing of recorded music	10.00 to 24.00	Mon to Sun
Sale of alcohol (On and Off)	10.00 to 24.00	Mon to Sun
Live music	10.00 to 24.00	Mon to Sun
Performance of films	10.00 to 24.00	Mon to Sun

Performance of dance and similar entertainment	10.00 to 24.00	Mon to Sun
Late night refreshment	23.00 to 24.00	Mon to Sun

Outdoors

Playing of recorded music	10.00 to 01:00	Mon to Sun
Sale of alcohol (On and Off)	10.00 to 01.00	Mon to Sun
Live music	10.00 to 01:00	Mon to Sun
Performance of films	10.00 to 01:00	Mon to Sun
Performance of dance and similar entertainment	10.00 to 01.00	Mon to Sun
Late night refreshment	23.00 to 01.00	Mon to Sun

- 2.7** The applicant has also requested an amendment to Annex 3, condition 6i which currently reads:

“There would be a maximum of six events per annum (only 2 allowed per calendar month) between the hours of 10:00 and midnight; and a maximum of four further events between the hours of 10:00 and 19:00.”

The new condition to read:

“There shall be a maximum of two events per annum between the hours of 10:00 and midnight; a maximum of two further events per annum between the hours of 10:00 and 01:00; and a maximum of four further events between the hours of 10:00 and 19:00. Only two outside events finishing after 19:00 shall be allowed per calendar month.”

- 2.8** The applicant has complied with all requirements under the application process including advertising the application in a newspaper, advertising by way of public notice at the premises and submitting a copy of the complete application to all Responsible Authorities. The application is deemed to be correctly submitted.

3. Representations

- 3.1** On the 15th May 2019 the Licensing Section received a representation against the application from the Council's Environmental Pollution Team on the grounds of prevention of public nuisance. See attached Appendix C1.
- 3.2** On the 16th May 2019 the Licensing section received an email objection from a local resident on the grounds of prevention of public nuisance. The same resident then sent a written letter received on the 20th May 2019 which

referred to the noise from an event the previous week. See attached Appendix C2.

4. Licensing Policy and Guidance

- 4.1** The Committee are respectfully referred to the Council's own Licensing Policy relating to the Licensing Act 2003 objectives and to the Secretary of State's Guidance. (Copy available at meeting)

5. Options

- 5.1** The Sub-Committee to take such steps as they consider necessary for the promotion of the Licensing Objectives in accordance with the provisions of subsection 18 (4) of the Licensing Act 2003. The steps specified are:

5.1.1 To grant the licence subject to-

- Conditions consistent with the operating schedule accompanying the application modified to such extent as the authority considers necessary for the promotion of the licensing objectives, and;
- Any mandatory conditions which must be included under the Licensing Act 2003

5.1.2 to exclude from the scope of the licence any of the licensable activities to which the application relates;

5.1.3 to refuse to specify a person in the licence as the premises supervisor;

5.1.4 to reject the application.

- 5.2** The Sub-Committee is advised that any findings on any issues of fact should be on the balance of probability and any decision should be based on the individual merits of the application.

- 5.3** The Sub-Committee, in arriving at its decision, must have regard to relevant provisions of national guidance and its own statement of licensing policy, and reasons should be given for any departure.

APPENDIX A

APPLICATION AND OPERATING SCHEDULE (including premises layout and external area)

Application to vary a premises licence under the Licensing Act 2003

PLEASE READ THE FOLLOWING INSTRUCTIONS FIRST

Before completing this form please read the guidance notes at the end of the form. If you are completing this form by hand please write legibly in block capitals. In all cases ensure that your answers are inside the boxes and written in black ink. Use additional sheets if necessary.

You may wish to keep a copy of the completed form for your records.

I/We Hale Country Club Limited

(Insert name(s) of applicant)

being the premises licence holder, apply to vary a premises licence under section 34 of the Licensing Act 2003 for the premises described in Part 1 below

Premises licence number PL000667

Part 1 – Premises Details

Postal address of premises or, if none, ordnance survey map reference or description Hale Country Club Clay Lane Hale Altrincham			
Post town	Cheshire	Postcode	WA15 7AF
Telephone number at premises (if any)			
Non-domestic rateable value of premises		£+125,00	

Part 2 – Applicant details

Daytime contact telephone number			
E-mail address (optional)			
Current postal address if different from premises address	Hale Country Club Limited Hale Country Club 47 Clay Lane Timperley		
Post town	Altrincham	Postcode	WA15 7AF

Part 3 - Variation

Please tick as appropriate

Do you want the proposed variation to have effect as soon as possible? Yes No

If not, from what date do you want the variation to take effect?

DD	MM	YYYY

Do you want the proposed variation to have effect in relation to the introduction of the late night levy?
(Please see guidance note 1) N/A Yes No

Please describe briefly the nature of the proposed variation (Please see guidance note 2)

This application is for a variation of the premises licence in respect of outside events in the area outlined in yellow on the premises licence plan to extend the permitted hours for licensable activities including; films, recorded and live music, performance of dance and similar entertainment, sale of alcohol and late night refreshments by one hour until 01:00am and opening hours until 01:30am on up to two events in any one calendar year and to include the provision of recorded music during event hours and amend the existing condition at Annex 3, condition 6(i) to reduce the total number of outside events from 10 to 8 per annum. Accordingly a new condition 6(i) shall read "6.i. There would be a maximum of two events per annum between the hours of 10:00am and midnight, a maximum of two further events per annum between the hours of 10:00am and 01:00am; and a maximum of four further events between the hours of 10:00am and 19:00pm. Only 2 outside events finishing after 19.00pm shall be allowed per calendar month."

If your proposed variation would mean that 5,000 or more people are expected to attend the premises at any one time, please state the number expected to attend:

N/A

Part 4 Operating Schedule

Please complete those parts of the Operating Schedule below which would be subject to change if this application to vary is successful.

Provision of regulated entertainment

Please tick all that apply

- | | |
|--|--------------------------|
| a) plays (if ticking yes, fill in box A) | <input type="checkbox"/> |
| b) films (if ticking yes, fill in box B) | x |
| c) indoor sporting events (if ticking yes, fill in box C) | <input type="checkbox"/> |
| d) boxing or wrestling entertainment (if ticking yes, fill in box D) | <input type="checkbox"/> |
| e) live music (if ticking yes, fill in box E) | x |
| f) recorded music (if ticking yes, fill in box F) | x |
| g) performances of dance (if ticking yes, fill in box G) | x |
| h) anything of a similar description to that falling within (e), (f) or (g)
(if ticking yes, fill in box H) | x |

Provision of late night refreshment (if ticking yes, fill in box I)

Supply of alcohol (if ticking yes, fill in box J)

In all cases complete boxes K, L and M

A

Plays Standard days and timings (please read guidance note 7)			Will the performance of a play take place indoors or outdoors or both – please tick (please read guidance note 3)	Indoors	<input type="checkbox"/>
				Outdoors	<input type="checkbox"/>
				Both	<input type="checkbox"/>
Day	Start	Finish	<u>Please give further details here</u> (please read guidance note 4)		
Mon					
Tue					
Wed			<u>State any seasonal variations for performing plays</u> (please read guidance note 5)		
Thur					
Fri			<u>Non standard timings. Where you intend to use the premises for the performance of plays at different times to those listed in the column on the left, please list</u> (please read guidance note 6)		
Sat					
Sun					

B

Films Standard days and timings (please read guidance note 7)			<u>Will the exhibition of films take place indoors or outdoors or both – please tick</u> (please read guidance note 3)	Indoors	
Day	Start	Finish		Outdoors	<input type="checkbox"/>
				Both	x
Mon	10:00	01:00	<u>Please give further details here</u> (please read guidance note 4) Exhibition of films and/or pre-recorded broadcasts, including (but not limited to) the exhibition of films through DVD and video systems.		
Tue	10:00	01:00			
Wed	10:00	01:00	<u>State any seasonal variations for the exhibition of films</u> (please read guidance note 5) On New Year's Eve the provision of licensable activities may continue until the end of the hours permitted on New Year's Day. An additional hour to the standard and non-standard timings for licensable activities is permitted on the day when British Summertime commences.		
Thur	10:00	01:00			
Fri	10:00	01:00	<u>Non standard timings. Where you intend to use the premises for the exhibition of films at different times to those listed in the column on the left, please list</u> (please read guidance note 6)		
Sat	10:00	01:00			
Sun	10:00	01:00			

C

Indoor sporting events Standard days and timings (please read guidance note 7)			<u>Please give further details</u> (please read guidance note 4)
Day	Start	Finish	
Mon			
Tue			<u>State any seasonal variations for indoor sporting events</u> (please read guidance note 5)
Wed			<u>Non standard timings. Where you intend to use the premises for indoor sporting events at different times to those listed in the column on the left, please list</u> (please read guidance note 6)
Thur			
Fri			
Sat			
Sun			

D

Boxing or wrestling entertainments Standard days and timings (please read guidance note 7)			<u>Will the boxing or wrestling entertainment take place indoors or outdoors or both – please tick</u> (please read guidance note 3)	Indoors	<input type="checkbox"/>			
				Outdoors	<input type="checkbox"/>			
				Both	<input type="checkbox"/>			
Day	Start	Finish	<u>Please give further details here</u> (please read guidance note 4)					
Mon								
Tue								
Wed						<u>State any seasonal variations for boxing or wrestling entertainment</u> (please read guidance note 5)		
Thur								
Fri						<u>Non standard timings. Where you intend to use the premises for boxing or wrestling entertainment at different times to those listed in the column on the left, please list</u> (please read guidance note 6)		
Sat								
Sun								

E

Live music Standard days and timings (please read guidance note 7)			Will the performance of live music take place <u>indoors or outdoors or both – please tick</u> (please read guidance note 3)	Indoors	
Day	Start	Finish		Outdoors	<input type="checkbox"/>
				Both	x
Mon	10:00	01:00	Please give further details here (please read guidance note 4) Performance of amplified and unamplified live music. This would include but is not limited to performances by ensembles or solo artist either with or without musical accompaniment.		
Tue	10:00	01:00			
Wed	10:00	01:00			
Thur	10:00	01:00	State any seasonal variations for the performance of live music (please read guidance note 5) On New Year's Eve the provision of licensable activities may continue until the end of the hours permitted on New Year's Day. An additional hour to the standard and non-standard timings for licensable activities is permitted on the day when British Summertime commences.		
Fri	10:00	01:00			
Sat	10:00	01:00	Non standard timings. Where you intend to use the premises for the performance of live music at different times to those listed in the column on the left, please list (please read guidance note 6)		
Sun	10:00	01:00			

F

Recorded music Standard days and timings (please read guidance note 7)			Will the playing of recorded music take place <u>indoors or outdoors or both – please tick</u> (please read guidance note 3)	Indoors	
Day	Start	Finish		Outdoors	<input type="checkbox"/>
				Both	x
Mon	10:00	01:00	<u>Please give further details here</u> (please read guidance note 4)		
Tue	10:00	01:00			
Wed	10:00	01:00	<u>State any seasonal variations for the playing of recorded music</u> (please read guidance note 5) On New Year's Eve the provision of licensable activities may continue until the end of the hours permitted on New Year's Day. An additional hour to the standard and non-standard timings for licensable activities is permitted on the day when British Summertime commences.		
Thur	10:00	01:00			
Fri	10:00	01:00	<u>Non standard timings. Where you intend to use the premises for the playing of recorded music at different times to those listed in the column on the left, please list</u> (please read guidance note 6)		
Sat	10:00	01:00			
Sun	10:00	01:00			

G

Performances of dance Standard days and timings (please read guidance note 7)			<u>Will the performance of dance take place indoors or outdoors or both – please tick</u> (please read guidance note 3)	Indoors	
Day	Start	Finish		Outdoors	<input type="checkbox"/>
				Both	x
Mon	10:00	01:00	<u>Please give further details here</u> (please read guidance note 4) Performance of dance of various types including but not limited to such performances for customers by performers and the performance of dance by customers including, for example but not limited to, disco dancing.		
Tue	10:00	01:00			
Wed	10:00	01:00	<u>State any seasonal variations for the performance of dance</u> (please read guidance note 5) On New Year's Eve the provision of licensable activities may continue until the end of the hours permitted on New Year's Day. An additional hour to the standard and non-standard timings for licensable activities is permitted on the day when British Summertime commences.		
Thur	10:00	01:00			
Fri	10:00	01:00	<u>Non standard timings. Where you intend to use the premises for the performance of dance at different times to those listed in the column on the left, please list</u> (please read guidance note 6)		
Sat	10:00	01:00			
Sun	10:00	01:00			

H

Anything of a similar description to that falling within (e), (f) or (g) Standard days and timings (please read guidance note 7)			Please give a description of the type of entertainment you will be providing		
Day	Start	Finish	<u>Will this entertainment take place indoors or outdoors or both – please tick</u> (please read guidance note 3)	Indoors	
Mon	10:00	01:00		Outdoors	<input type="checkbox"/>
				Both	x
Tue	10:00	01:00	<u>Please give further details here</u> (please read guidance note 4) Provision of performance artistes and general entertainment which might not easily fall within the definition of licensable activity (e.g. vaudeville acts, jugglers, magicians, tableaux with or without music).		
Wed	10:00	01:00			
Thur	10:00	01:00	<u>State any seasonal variations for entertainment of a similar description to that falling within (e), (f) or (g)</u> (please read guidance note 5) On New Year's Eve the provision of licensable activities may continue until the end of the hours permitted on New Year's Day. An additional hour to the standard and non-standard timings for licensable activities is permitted on the day when British Summertime commences.		
Fri	10:00	01:00			
Sat	10:00	01:00	<u>Non standard timings. Where you intend to use the premises for the entertainment of a similar description to that falling within (e), (f) or (g) at different times to those listed in the column on the left, please list</u> (please read guidance note 6)		
Sun	10:00	01:00			

I

Late night refreshment Standard days and timings (please read guidance note 7)			Will the provision of late night refreshment take place indoors or outdoors or both – please tick (please read guidance note 3)	Indoors	
				Outdoors	<input type="checkbox"/>
				Both	x
Day	Start	Finish	<u>Please give further details here</u> (please read guidance note 4)		
Mon	23:00	01:00			
Tue	23:00	01:00			
Wed	23:00	01:00	<u>State any seasonal variations for the provision of late night refreshment</u> (please read guidance note 5) On New Year's Eve the provision of licensable activities may continue until the end of the hours permitted on New Year's Day. An additional hour to the standard and non-standard timings for licensable activities is permitted on the day when British Summertime commences.		
Thur	23:00	01:00			
Fri	23:00	01:00	<u>Non standard timings. Where you intend to use the premises for the provision of late night refreshment at different times, to those listed in the column on the left, please list</u> (please read guidance note 6)		
Sat	23:00	01:00			
Sun	23:00	01:00			

J

Supply of alcohol Standard days and timings (please read guidance note 7)			Will the supply of alcohol be for consumption – <u>please tick</u> (please read guidance note 8)	On the premises	
Day	Start	Finish		Off the premises	<input type="checkbox"/>
				Both	x
Mon	10:00	01:00	<u>State any seasonal variations for the supply of alcohol</u> (please read guidance note 5) On New Year's Eve the provision of licensable activities may continue until the end of the hours permitted on New Year's Day. An additional hour to the standard and non-standard timings for licensable activities is permitted on the day when British Summertime commences.		
Tue	10:00	01:00			
Wed	10:00	01:00			
Thur	10:00	01:00	<u>Non-standard timings. Where you intend to use the premises for the supply of alcohol at different times to those listed in the column on the left, please list</u> (please read guidance note 6)		
Fri	10:00	01:00			
Sat	10:00	01:00			
Sun	10:00	01:00			

K

Please highlight any adult entertainment or services, activities, other entertainment or matters ancillary to the use of the premises that may give rise to concern in respect of children (please read guidance note 9).

N/A

L

Hours premises are open to the public Standard days and timings (please read guidance note 7)		
Day	Start	Finish
Mon	06:00	01:30
Tue	06:00	01:30
Wed	06:00	01:30
Thur	06:00	01:30
Fri	06:00	01:30
Sat	06:00	01:30
Sun	06:00	01:30

Non standard timings. Where you intend the premises to be open to the public at different times from those listed in the column on the left, please list (please read guidance note 6)

Please identify those conditions currently imposed on the licence which you believe could be removed as a consequence of the proposed variation you are seeking.

Condition 6i of Annex 3 to be removed:-

In respect of Outside Events:

- i. "There would be a maximum of six events per annum (only 2 allowed per calendar month) between the hours of 10:00am and midnight; and a maximum of four further events between the hours of 10:00am and 19:00pm."

Accordingly new condition 6.i shall read: "There would be a maximum of two events per annum between the hours of 10:00 and midnight, a maximum of two further events per annum between the hours of 10:00am and 01:00am; and a maximum of four further events between the hours of 10:00am and 19:00pm. Only 2 outside events finishing after 19.00pm shall be allowed per calendar month."

Please tick as appropriate

- I have enclosed the premises licence
- I have enclosed the relevant part of the premises licence

x

If you have not ticked one of these boxes, please fill in reasons for not including the licence or part of it below

Reasons why I have not enclosed the premises licence or relevant part of premises licence.

N/A

M

Describe any additional steps you intend to take to promote the four licensing objectives as a result of the proposed variation:

a) General – all four licensing objectives (b, c, d and e) (please read guidance note 10)

See below

b) The prevention of crime and disorder

See above

c) Public safety

See above

d) The prevention of public nuisance

Replacement to condition 6i – Annex 3:-

6.i. There would be a maximum of two events per annum between the hours of 10:00am and midnight, a maximum of two events per annum between the hours of 10:00am and 01:00am; and a maximum of four further events between the hours of 10:00am and 19:00pm. Only 2 outside events finishing after 19.00pm shall be allowed per calendar month.

e) The protection of children from harm

See above

Checklist:

Please tick to indicate agreement

- I have made or enclosed payment of the fee; or
I have not made or enclosed payment of the fee because this application has been made in relation to the introduction of the late night levy.
- I have sent copies of this application and the plan to responsible authorities and others where applicable.
- I understand that I must now advertise my application.
- I have enclosed the premises licence or relevant part of it or explanation.
- I understand that if I do not comply with the above requirements my application will be rejected.

IT IS AN OFFENCE, LIABLE ON SUMMARY CONVICTION TO A FINE NOT EXCEEDING LEVEL 5 ON THE STANDARD SCALE, UNDER SECTION 158 OF THE LICENSING ACT 2003, TO MAKE A FALSE STATEMENT IN OR IN CONNECTION WITH THIS APPLICATION.

Part 5 – Signatures (please read guidance note 11)

Signature of applicant (the current premises licence holder) or applicant's solicitor or other duly authorised agent (please read guidance note 12). If signing on behalf of the applicant, please state in what capacity.

Signature	Eversheds Sutherland (International) LLP
Date	18/4/19
Capacity	Duly Authorised Agents

Where the premises licence is jointly held, signature of 2nd applicant (the current premises licence holder) or 2nd applicant's solicitor or other authorised agent (please read guidance note 13). If signing on behalf of the applicant, please state in what capacity.

Signature	
Date	
Capacity	

Contact name (where not previously given) and address for correspondence associated with this application (please read guidance note 14)

David Roberts
Eversheds Sutherland (International) LLP
Eversheds House
70 Great Bridgewater Street

#8690841:

Post town	Manchester	Post code	M1 5ES
Telephone number (if any)	0845 497 8146		
If you would prefer us to correspond with you by e-mail, your e-mail address (optional)			
Davidnroberts@eversheds-sutherland.com			

LEGEND

- Foam/CO² - Reception lobby
- Powder/Fire blanket - Kitchen
- Foam/CO² - Fire exit @ GL F/a
- Foam/CO² - Fire exit in lounge/bar
- Foam/CO² - Fire exit gilding into stairwell @ GL F/a
- Foam/CO² - Hair-salon
- Foam/CO² - Entrance to male changing room
- Foam/CO² - Fire exit @ GL G/a
- Foam/CO² - Female executive changing room
- Foam/CO² - Male executive changing room
- Foam/CO² - Entrance to female changing room
- Foam/CO² - Switch room @ GL G/a
- Foam/CO² - Plant room

AREAS OUTLINED IN RED ARE AREAS TO BE USED FOR LICENSABLE ACTIVITIES

NOTES

- 1. All floors to be 1 hour fire resistance (F-R 120)
- 2. Automatic fire detection and fire alarm system should be in accordance with BS 5839-1 (Changeover 2 system)
- 3. Emergency lighting provided in all areas
- 4. All fire alarm call points to be in accordance with BS 5839-1
- 5. All fire alarm call points to be in accordance with BS 5839-1
- 6. All fire alarm call points to be in accordance with BS 5839-1
- 7. All fire alarm call points to be in accordance with BS 5839-1
- 8. All fire alarm call points to be in accordance with BS 5839-1
- 9. All fire alarm call points to be in accordance with BS 5839-1
- 10. All fire alarm call points to be in accordance with BS 5839-1
- 11. All fire alarm call points to be in accordance with BS 5839-1
- 12. All fire alarm call points to be in accordance with BS 5839-1
- 13. All fire alarm call points to be in accordance with BS 5839-1
- 14. All fire alarm call points to be in accordance with BS 5839-1
- 15. All fire alarm call points to be in accordance with BS 5839-1
- 16. All fire alarm call points to be in accordance with BS 5839-1
- 17. All fire alarm call points to be in accordance with BS 5839-1
- 18. All fire alarm call points to be in accordance with BS 5839-1
- 19. All fire alarm call points to be in accordance with BS 5839-1
- 20. All fire alarm call points to be in accordance with BS 5839-1

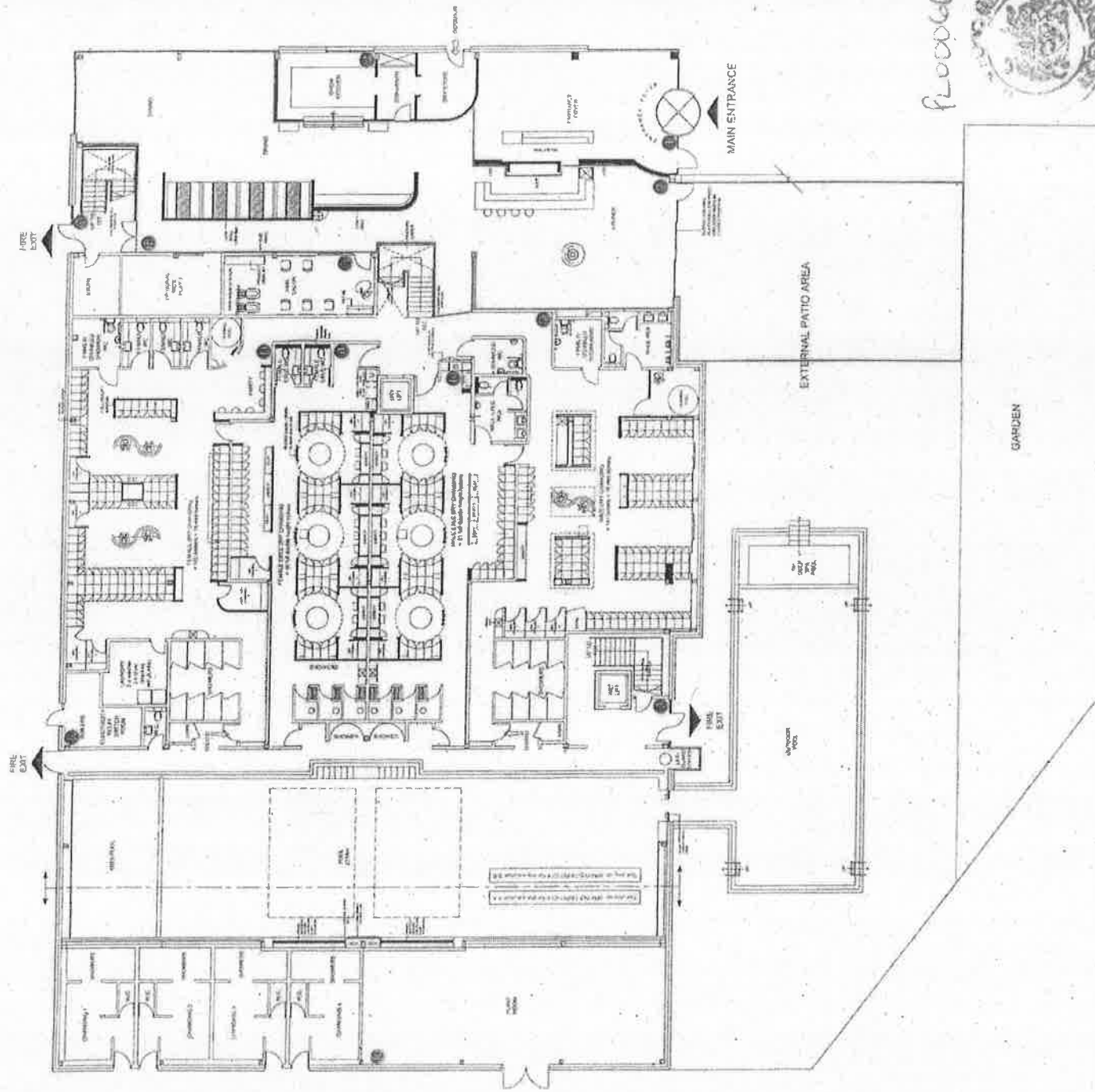

HALE COUNTRY CLUB
CLAY LANE, HALE
WA15 7AF

GROUND FLOOR
LICENSABLE AREAS



VA1759/C/138 A

FLOOR 067



1801208

LEGEND

- ① Foam/CO₂ - Stairwell CL-F
- ② Foam/CO₂ - Stairwell CL-C
- ③ Foam/CO₂ - UR & main elevator

AREAS OUTLINED IN RED ARE AREAS TO BE USED FOR LICENSABLE ACTIVITIES

NOTES

- All items to be 7 foot fire resistance per 919.2
- All opening protection shall be in accordance with 919.2.1
- All items to be in accordance with 919.2.1.1
- Emergency lighting installed in 30, 2004
- All items to be in accordance with 919.2.1.1
- All items to be in accordance with 919.2.1.1
- All items to be in accordance with 919.2.1.1
- Maximum width of any passage, such as 100kva transformer, shall be in accordance with 919.2.1.1
- Maximum height shall be 200

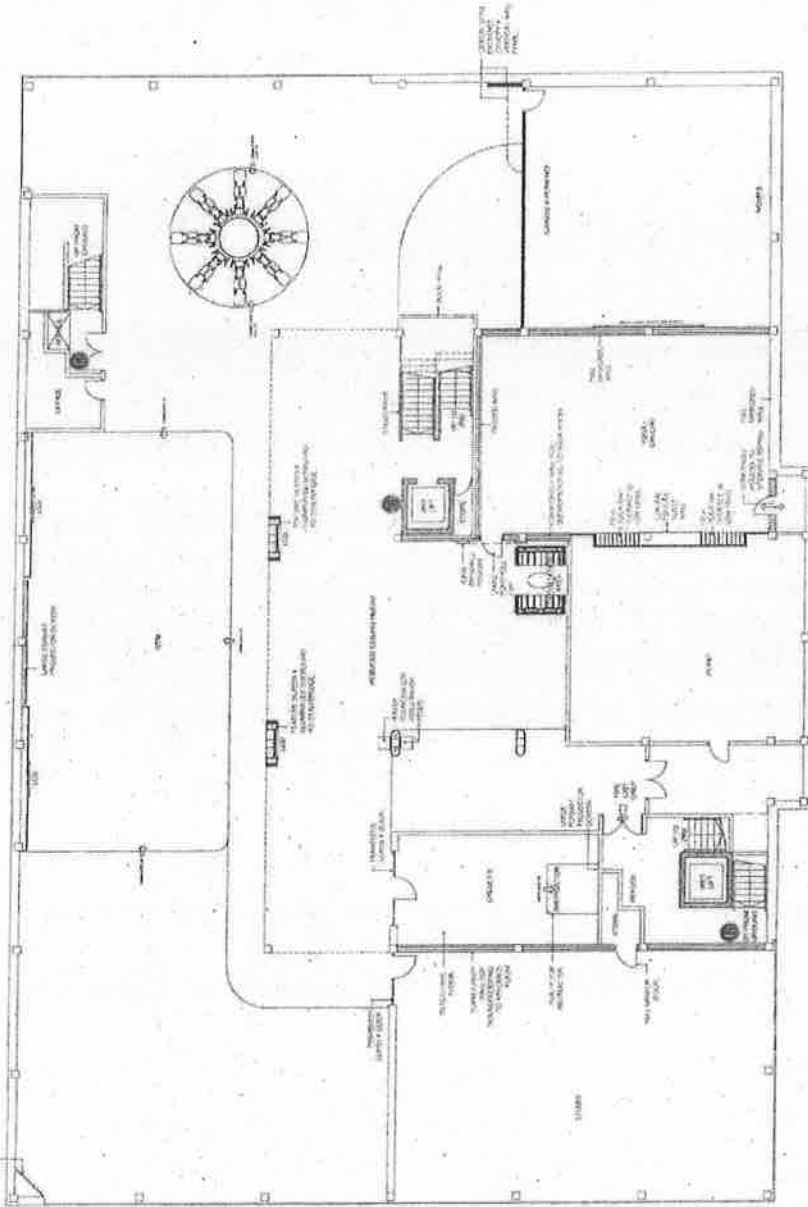

HALE COUNTRY CLUB
CLAY LANE, HALE
WA 157A

FIRST FLOOR
LICENSABLE AREAS



VA1759/C/139 A

P1000667 (2)
18012018

Client	The Hub Group
Title	Site Plan
Address	Clay Lane, Hill, Timperley, Altrincham, WALSLEY
Scale	1:500 @ A2
Designer	PH
Date	20/02/17
Job no.	
Draw no.	003
Rev.	

PL000667(4)
18.01.2018



PH

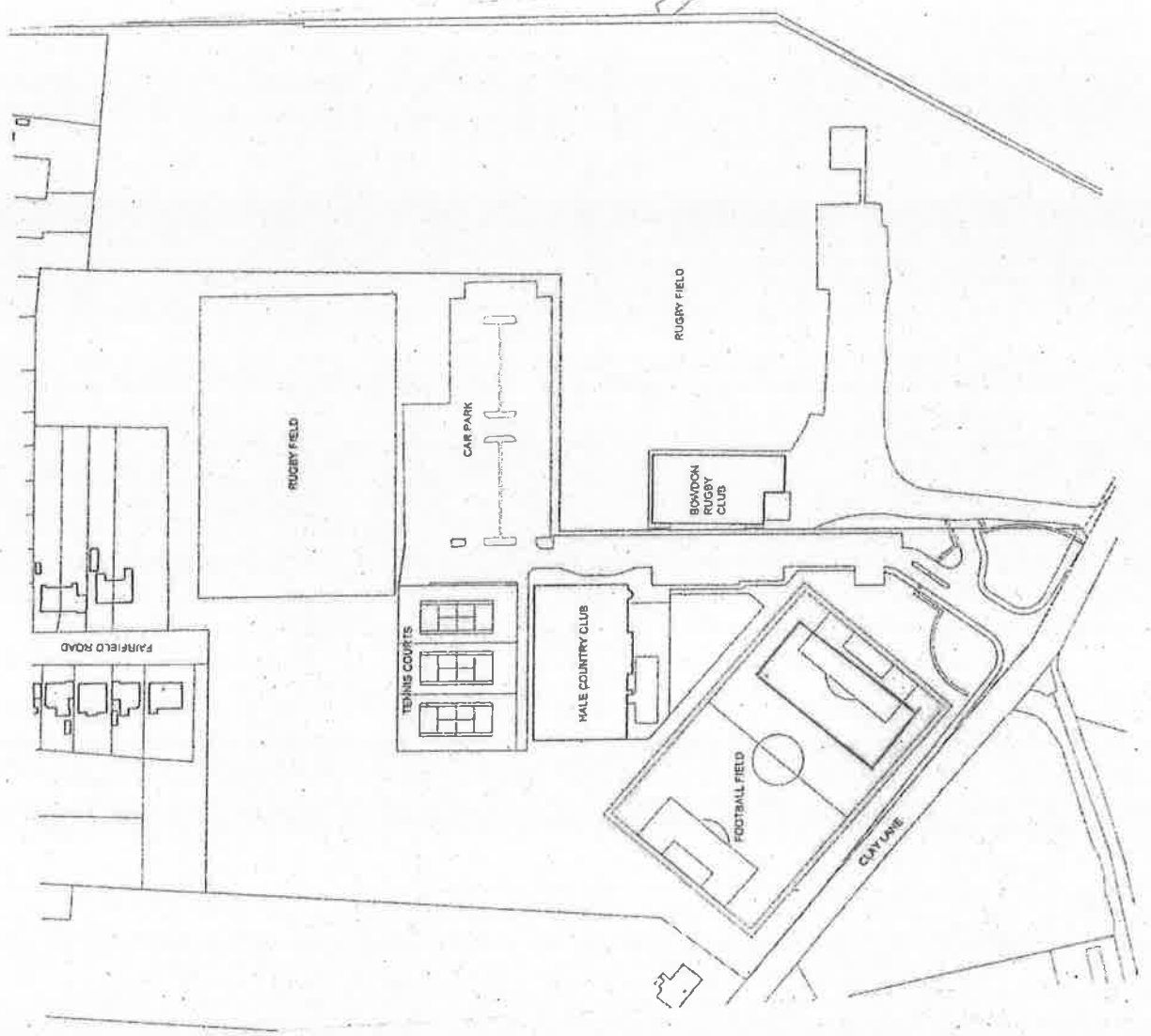

APPENDIX B

Existing Premises Licence PL000667

Licensing Act 2003

Premises Licence

PL000667



Part 1 – Premises Details

POSTAL ADDRESS OF PREMISES OR, IF NONE, ORDNANCE SURVEY MAP REFERENCE OR DESCRIPTION

Hale Country Club

47 Clay Lane, Hale, Altrincham, Cheshire, WA15 7AF

WHERE THE LICENCE IS TIME LIMITED, THE DATES

LICENSABLE ACTIVITIES AUTHORISED BY THE LICENCE AND THE TIMES THE LICENCE AUTHORISES THE CARRYING OUT OF LICENSABLE ACTIVITIES

Films-Indoors and Outdoors Monday to Sunday - 10:00 to 00:00

Seasonal Variations :

On New Year's Eve the provision of licensable activities may continue until the end of the hours permitted on New Year's Day.

An additional hour to the standard and non-standard timings for licensable activities is permitted on the day when British Summertime commences.

Live Music-Indoors & Outdoors Monday to Sunday - 10:00 to 00:00

Seasonal Variations :

On New Year's Eve the provision of licensable activities may continue until the end of the hours permitted on New Year's Day.

An additional hour to the standard and non-standard timings for licensable activities is permitted on the day when British Summertime commences.

Dance-Indoors & Outdoors Monday to Sunday - 10:00 to 00:00

Seasonal Variations :

On New Year's Eve the provision of licensable activities

Licensing Act 2003

Premises Licence PL000667



LICENSABLE ACTIVITIES AUTHORISED BY THE LICENCE AND THE TIMES THE LICENCE AUTHORISES THE CARRYING OUT OF LICENSABLE ACTIVITIES

may continue
until the end of the hours permitted on New Year's Day.

An additional hour to the standard and non-standard timings for licensable activities is permitted on the day when British Summertime commences.

Like music/dance-Indoors & Outdoors

Monday to Sunday - 10:00 to 00:00

Seasonal Variations :

On New Year's Eve the provision of licensable activities may continue until the end of the hours permitted on New Year's Day.

An additional hour to the standard and non-standard timings for licensable activities is permitted on the day when British Summertime commences.

LN Refreshments-Indoors

Monday to Sunday - 23:00 to 00:00

Seasonal Variation : New Year's Eve = 06.30 to 02.00 (following day)

Alcohol - On & Off premises

Monday to Sunday - 10:00 to 00:00

Seasonal Variations :
New Year's Eve = 06.30 to 02.00 (following day)

THE OPENING HOURS OF THE PREMISES

Monday to Friday - 06:30 to 00:30

Saturday and Sunday - 08:00 to 00:30

Seasonal Variations :

New Year's Eve = 06.30 to 02.30 (following day)

Licensing Act 2003

Premises Licence
PL000667



WHERE THE LICENCE AUTHORISES SUPPLIES OF ALCOHOL, WHETHER THESE ARE ON AND/OR OFF SUPPLIES

The sale of alcohol for consumption ON and OFF the premises.

Part 2

NAME, (REGISTERED) ADDRESS, TELEPHONE NUMBER AND EMAIL (WHERE AVAILABLE) OF LICENCE HOLDER

Hale Country Club Limited
Hale Country Club, 47 Clay Lane, Hale, Altrincham,
Cheshire, WA15 7AF

Telephone : 0161 903 9587

REGISTERED NUMBER OF HOLDER, WHERE APPLICABLE (E.G. COMPANY NUMBER, CHARITY NUMBER)

5970110

NAME, ADDRESS AND TELEPHONE NUMBER OF DESIGNATED PREMISES SUPERVISOR WHERE THE PREMISES LICENCE AUTHORISES THE SUPPLY OF ALCOHOL

Ms Danica Jayne Wladarz
78 Camberwell Drive, Warrington, WA4 6FF

PERSONAL LICENCE NUMBER AND ISSUING AUTHORITY OF PERSONAL LICENCE HELD BY DESIGNATED PREMISES SUPERVISOR WHERE THE PREMISES LICENCE AUTHORISES THE SUPPLY OF ALCOHOL

Licence No: WBC/PL2354

Issued by : Warrington

Licensing Act 2003

Premises Licence

PL000667



ANNEXES

The following conditions must be read in conjunction with PLANS (x4) referenced PL000667-18012018

Annex 1 – Mandatory Conditions

1. No supply of alcohol may be made under the premises licence:
 - (a) At a time when there is no designated premises supervisor in respect of the premises, or
 - (b) At a time when the designated premises supervisor does not hold a personal licence or his personal licence is suspended
2. Every supply of alcohol under the premises licence must be made or authorised by a person who holds a personal licence.
3. Where a premises licence authorises the exhibition of films, the licence must include a condition requiring the admission of children to the exhibition of any film to be restricted in accordance with this section.
4. Where the film classification body is specified in the licence, unless subsection (3)(b) applies, admission of children must be restricted in accordance with any recommendation made by that body.
5. Where
 - (a) the film classification body is not specified in the licence, or
 - (b) the relevant licensing authority has notified the holder of the licence that this subsection applies to the film in question

Admission of children must be restricted in accordance with any recommendation made by that licensing authority.

6. In this section

"children" means persons aged under 18;
and

"film classification body" means the person or persons designated as the authority under section 4 of the Video Recordings Act 1984 (c.39) (authority to determine suitability of video works for classification).

7. Where the premises licence includes a condition that at specified times one or more individuals must be at the premises to carry out a security activity, each such individual